Editor’s Top Five stories for 2022

Written by By Molly Ann Howell Contributing Editor
Friday, 06 January 2023 03:38

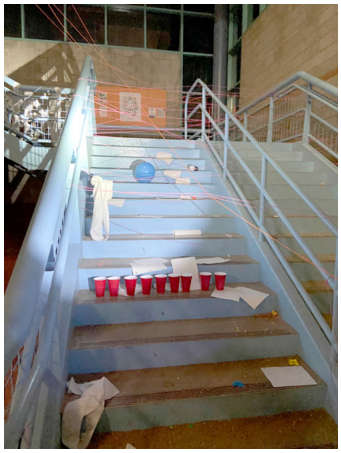

[redacted]