Written by By Dee Velasco For the Sun
Friday, 11 August 2017 00:00

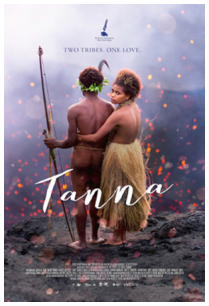

[redacted]